

PLAN SHOWING THE PROPOSED DWELLING HOUSE AT
 P.N. 12 (PART), S. NO. 206/2, MARIAMMAN KOIL
 CROSS STREET, VIRUGAMBAKKAM,
 MADRAS. (AS PER PATHA S. NO. 206/4).

FOR: MR. R. ARASU (K. NATARAJAN POWER HOLDER).

SCALE: 1" = 80' (OR) 1:100.

JOINERIES: D.P.

DOOR	1	3'0" x 7'0"	1	7'0" x 7'0"
MMDA (A) / PP NO.				191 x 198
W. WINDOW	1	4'0" x 6'0"	1	6'0" x 6'0"
Ass. WINDOW	1	3'0" x 5'0"	1	5'0" x 5'0"
SCREEN VENTILATOR	1	4'0" x 2'0"	1	2'0" x 4'0"
V. VENTILATOR	1	3'0" x 2'0"	1	2'0" x 3'0"
V. VENTILATOR	1	4'0" x 2'0"	1	2'0" x 4'0"
BART-FITTING	1	6'0" x 1'0"	1	1'0" x 6'0"

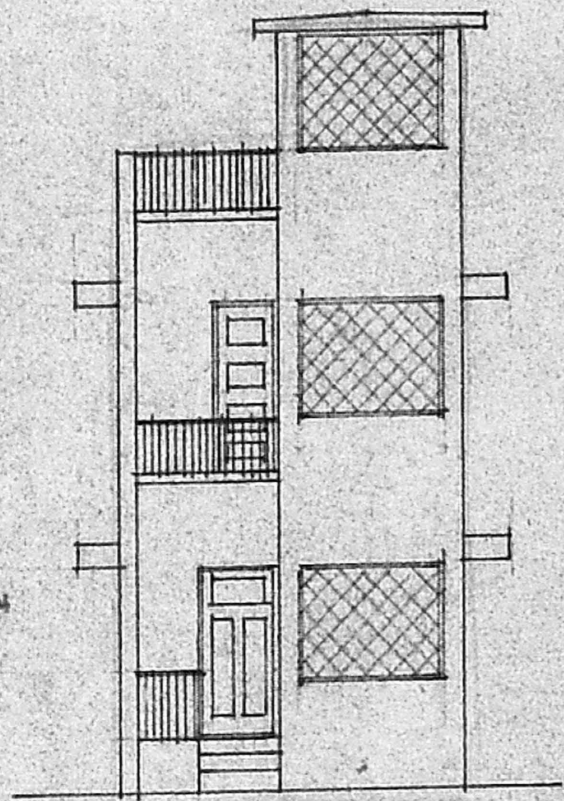

FRONT ELEVATION.

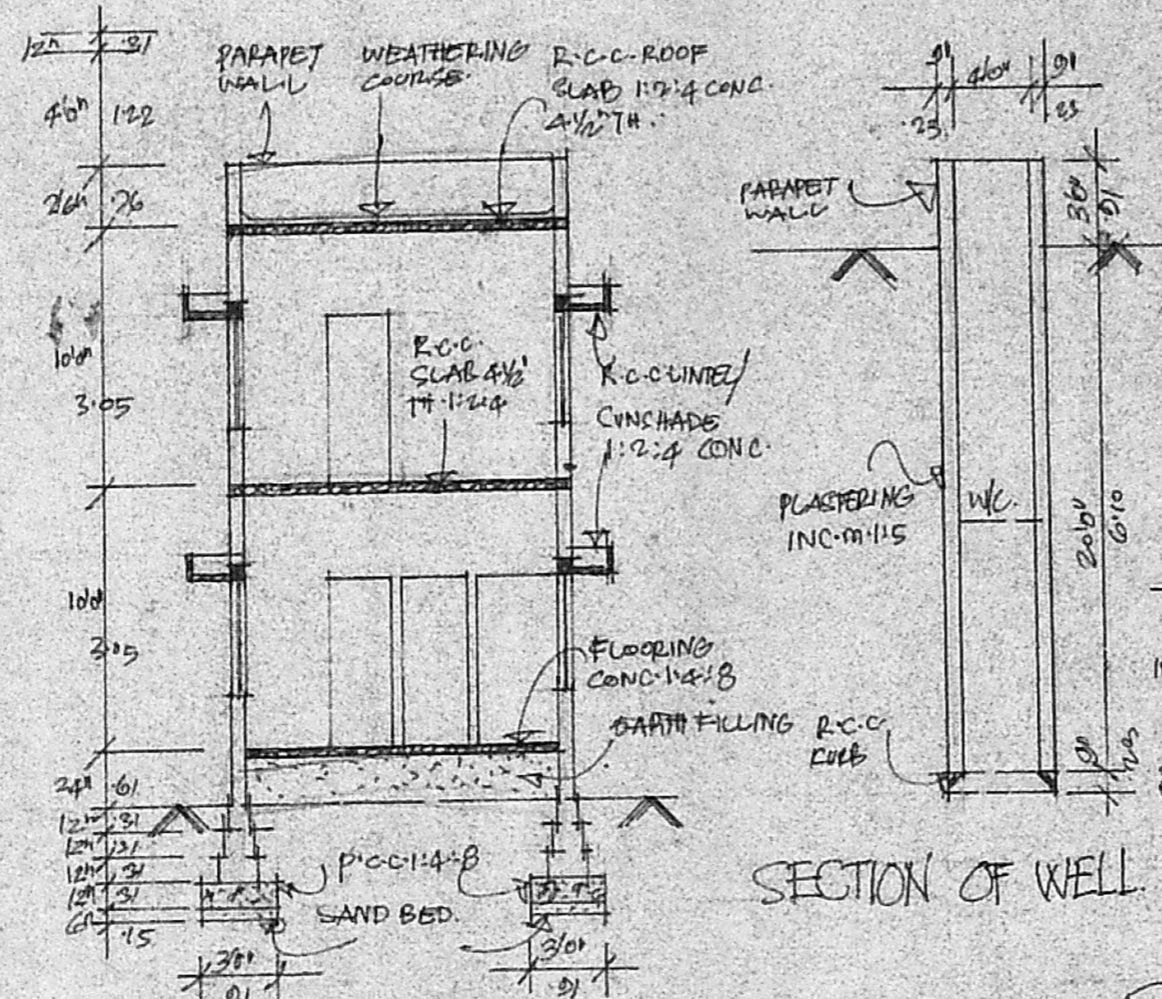

SECTION ON A-A.

SECTION OF WELL.

SEPTIC TANK SECTION.

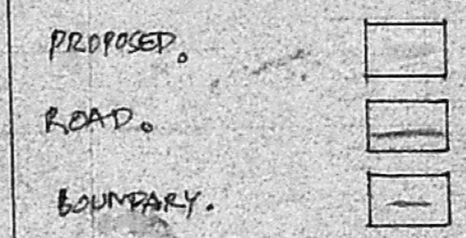

PROPOSED.
 ROAD.
 BOUNDARY.

TOTAL PLOT AREA : 1190.00 SFT; 110.55 m²
 PRO. G.F. AREA : 496.00 SFT; 46.09 m²
 PRO. F.O.F. AREA : 422.00 SFT; 39.21 m²
 HEAD ROOM AREA : 24.00 SFT; 2.24 m²

A.P. D.P.

OWNER'S SIGN (POWER HOLDER)

R. Mohan Rao, D.E.I.
 LICENCED SURVEYOR
 Corporation of Madras
 REG. No. 14
 AMBATTUR TOWN SHIP
 ALANDUR MUNICIPALITY
 Consulting Engineer & Contractor
 Office: 18, Madhav Road
 V. NAGAR, MADRAS-600 008

Planning Permit No. A/1238/91
APPROVED
 SUBJECT TO THE CONDITIONS IN
 THIS OFFICE LETTER.
 No. A/114.17/91 Date 7.10.91
Shiraraj
 FOR MEMBER SECRETARY
 MADRAS METROPOLITAN
 DEVELOPMENT AUTHORITY
 MADRAS - 600 008

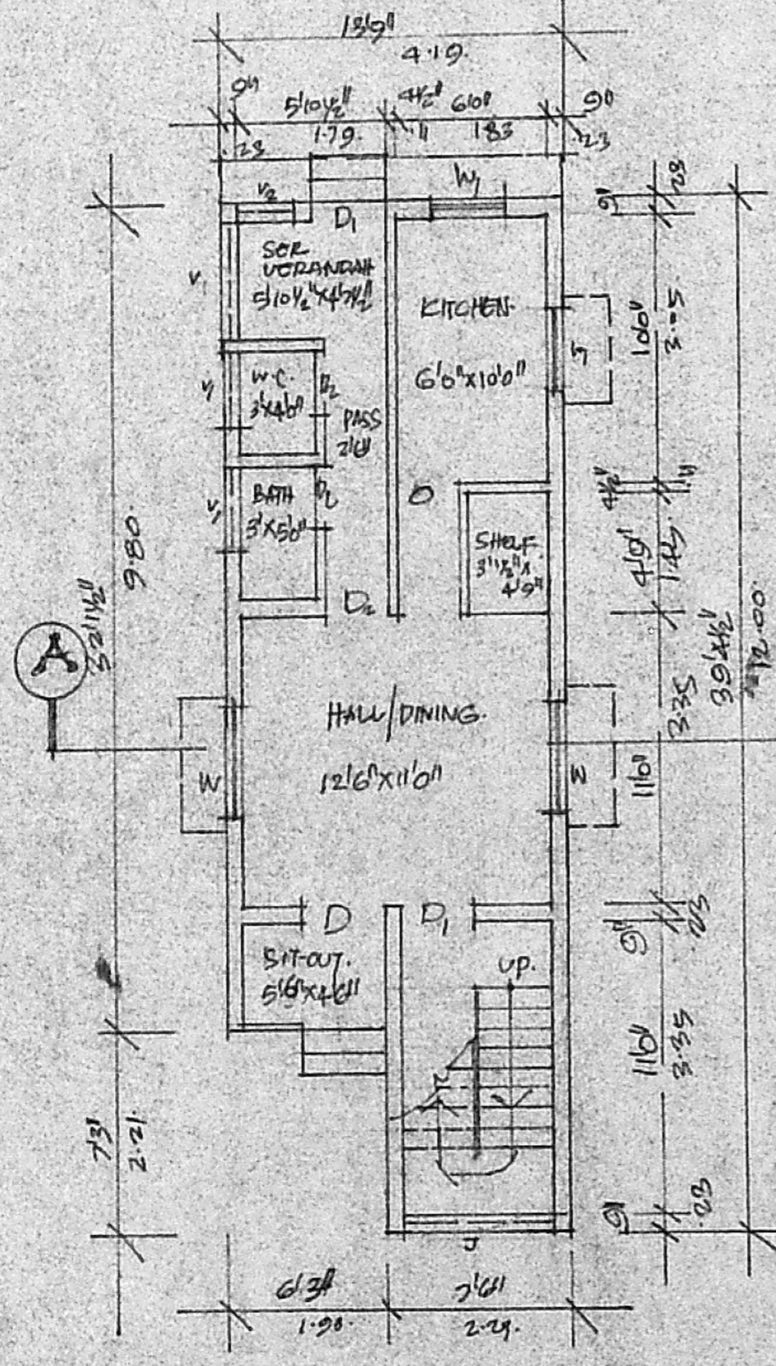

GROUND FLOOR PLAN.

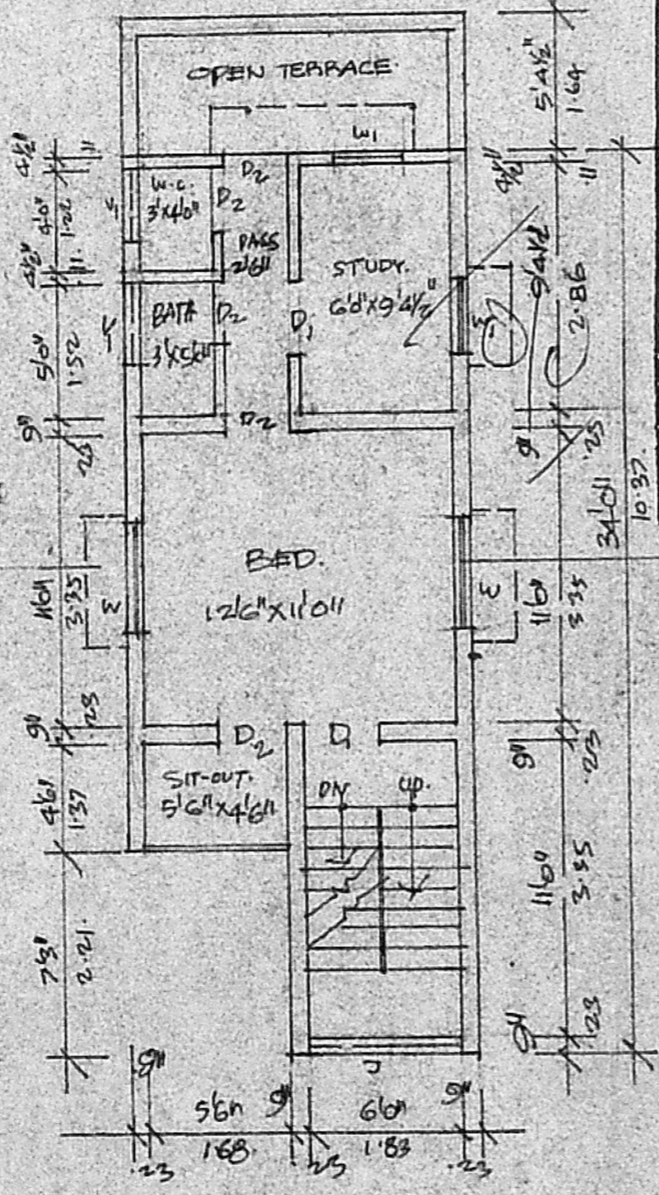

1ST. FLOOR PLAN.

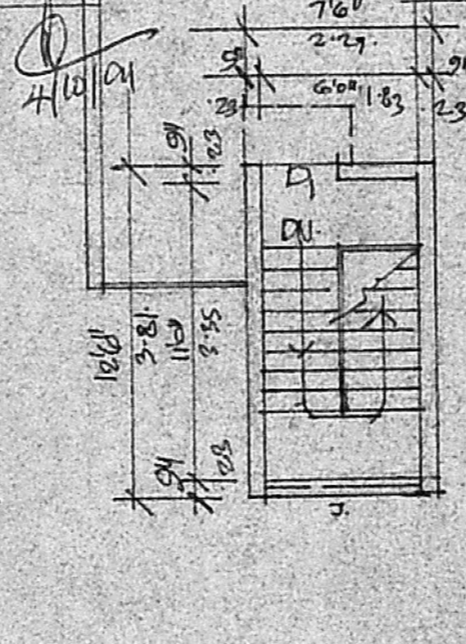

HEAD ROOM PLAN.

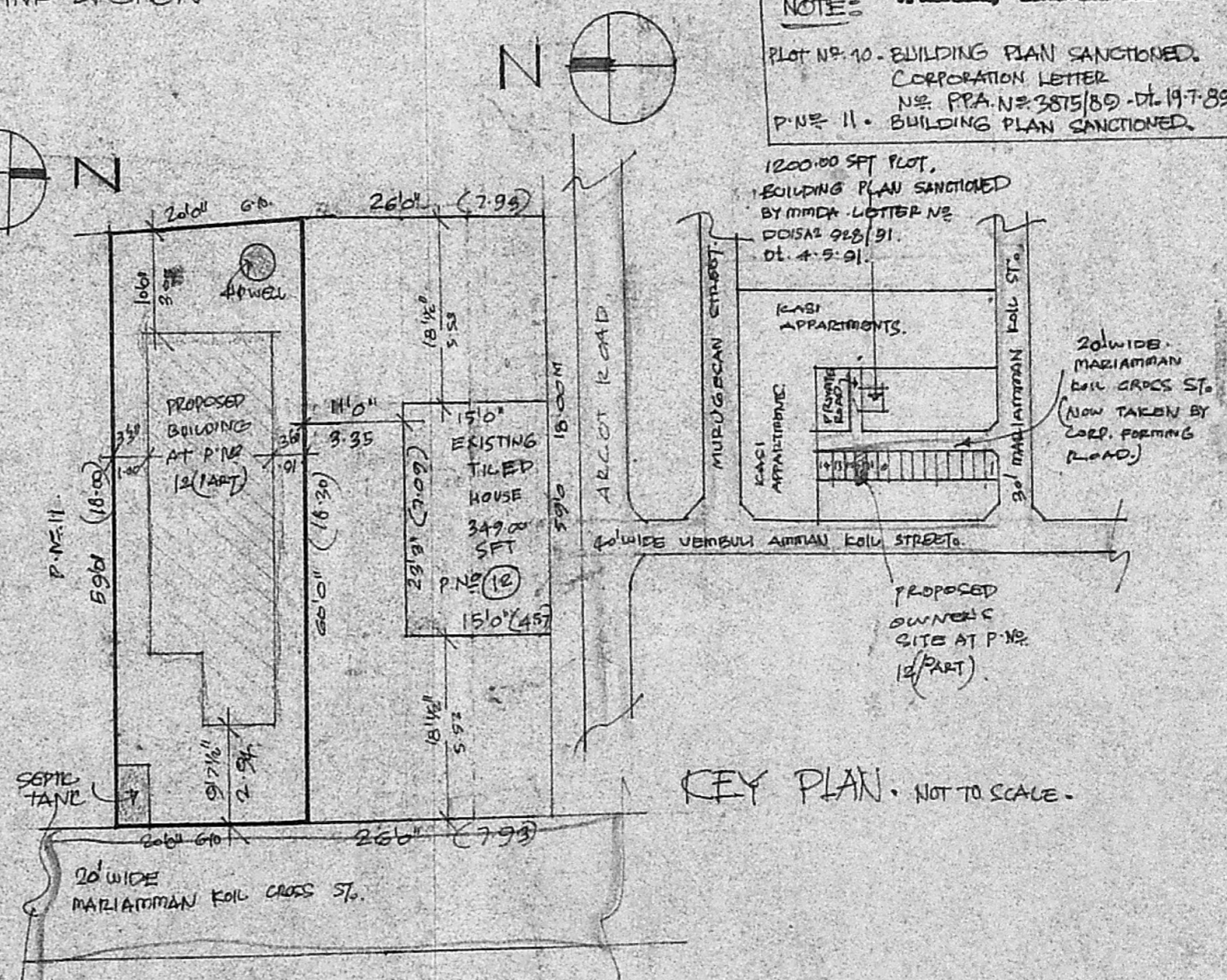

SITE PLAN AND RESIDUARY PLOT DETAILS.

SCALE: 1" = 200' (OR) 1" = 160'

NOTE:
 PLOT NO. 10 - BUILDING PLAN SANCTIONED.
 CORPORATION LETTER
 NO. PPA. NO. 385/89 - DT. 14.7.89.
 P.N. 11 - BUILDING PLAN SANCTIONED.

1200.00 SFT PLOT,
 BUILDING PLAN SANCTIONED
 BY MMDA LETTER NO.
 D0154/92/91.
 DT. 4.9.91.

PROPOSED
 OWNER'S
 SITE AT P.N. 12 (PART)

KEY PLAN - NOT TO SCALE.